



Proposed Front - West Elevation 1:50 Scale

EXTERNAL FINISHES -

- WALLS - SMOOTH THROUGH-COLOUR RENDER - OFF-WHITE / CREAM COLOUR, INCLUDING DORMER FACADES.
- ROOF - RED-BROWN PLAIN TILES - HALF-ROUND RIDGE & HIP TILES; FLAT ROOF FINISHED IN MID GREY COVERING; ROOF WINDOWS WITH DARK GREY EXTERNAL FRAMES.
- FENESTRATION - ANTHRACITE GREY (RAL 7016) uPVC / ALUMINIUM COLOUR-COATED FRAMES TO DOUBLE GLAZED WINDOWS AND DOORS;
- FASCIAS, SOFFITS & BARGE-BOARDS - ANTHRACITE GREY (RAL 7016) uPVC / PAINTED TIMBER FASCIA & BARGE-BOARDS, WITH WHITE SOFFITS.
- RAINWATER GOODS - BLACK uPVC HALF ROUND GUTTERS AND CIRCULAR DOWNPIPES.

REFER ALSO TO DRAWING NUMBER 510 FOR INDICATIVE COLOURED ELEVATION & EXTERNAL MATERIALS SPECIFICATION

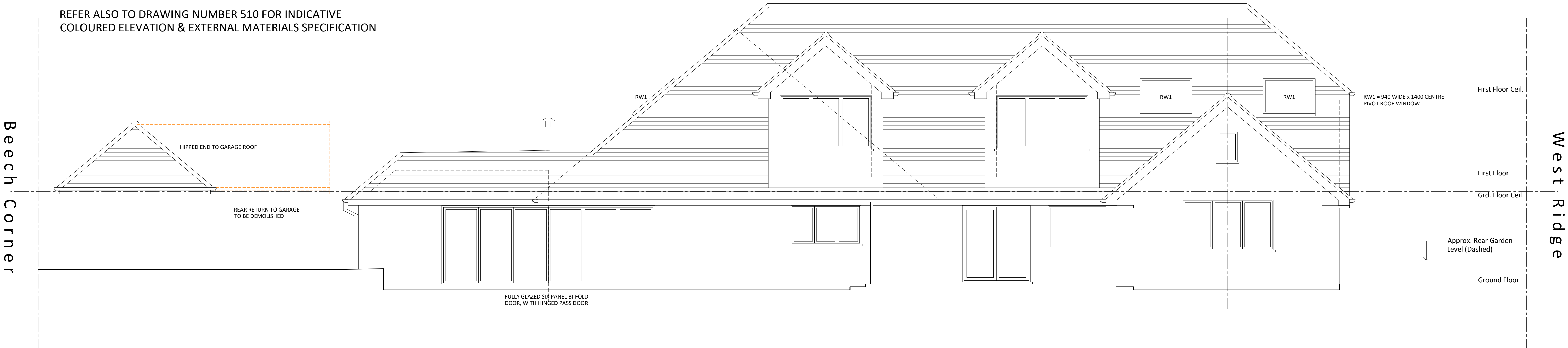

Proposed Rear - East Elevation 1:50 Scale

| PROJECT |
|---|
| Proposed Extension Greensleeves, Hazelwood Lane Chipstead CR5 3QZ |

Sheet Size - A1

| TITLE |
|--|
| Proposed Elevations - 1 - Front & Rear West & East |

Status - Feasibility / Planning

| Project Number | Drawing Number | Revision |
|----------------|----------------|----------|
| 24-526 | 508 | D |
| Scale | Drawn By | Date |
| As Noted @A1 | SV | 21-01-24 |

The copyright of this drawing is vested with the author and must not be copied or reproduced without consent. Figured dimensions only to be taken from this drawing. All contractors must visit the site and be responsible for checking all setting out dimensions and notifying the author of any discrepancies prior to any manufacture or construction work. Note this drawing will only be to scale at stated sheet size.

| REVISIONS |
|---|
| A 03-02-24 UPDATED FOLLOWING DESIGN REVIEW |
| B 11-02-24 CHECKED FOR PLANNING SUBMISSION |
| C 21-03-24 UPDATED FOLLOWING COMMENTS FROM PLANNING OFFICER |
| D 22-03-24 FURTHER UPDATED FOLLOWING COMMENTS FROM PLANNING OFFICER |

architected DESIGN

9 The Orchard Banstead Surrey SM7 2BP
+44 07770 742081
architected.design@gmail.com
www.architecteddesign.co.uk